# AMERICAN ARTISTS PROFESSIONAL LEAGUE

# 1964 GRAND NATIONAL

## APRIL 5th to 18th

## LEVER HOUSE

## PARK AVE AT 53RD ST

## NEW YORK CITY

THE AMERICAN ARTISTS
PROFESSIONAL LEAGUE
FOR
AMERICAN
ART

NEW ENGLAND GREAT-AUNT *by Margaret Fernald Dole*

The President, the National Board and the full Membership of the American Artists Professional League wish to express their deepest gratitude to Lever Brothers Company for their many courtesies and generosity in making this Exhibition possible at Lever House.

## PURPOSES and OBJECTIVES

### of the

## AMERICAN ARTISTS PROFESSIONAL LEAGUE

*To advance the cause of fine arts in America, through the promotion of high standards of beauty, integrity and craftsmanship in painting, sculpture and the graphic arts.*

*To emphasize the importance of order and coherent communication as prime requisites of works of art through exhibitions and publications.*

## OFFICERS

*President*.....WHEELER WILLIAMS, N. A.

*Vice President*..... FREDERIC WHITAKER, N. A.

*2nd Vice President*.....MIRIAM Y. BURRILL

*3rd Vice President*..... HERBERT BOHNERT

*4th Vice President*.....FRANK C. WRIGHT

*Treasurer*.....CATHY ALTVATER

*Recording Secretary*..... MARION STODDARD

*Corresponding Secretary & Assistant Treasurer*.....KATHERINE THAYER HOBSON

*Chairman of Art & Membership*.....CHARLES HENRY NORMAN

*National Director of American Art Week*..... ANNE McCLURE HELLMANN

*Editor of Bulletin*.....FRANK C. WRIGHT

*Chairman of Artists Materials*.....MARGARET FERNALD DOLE

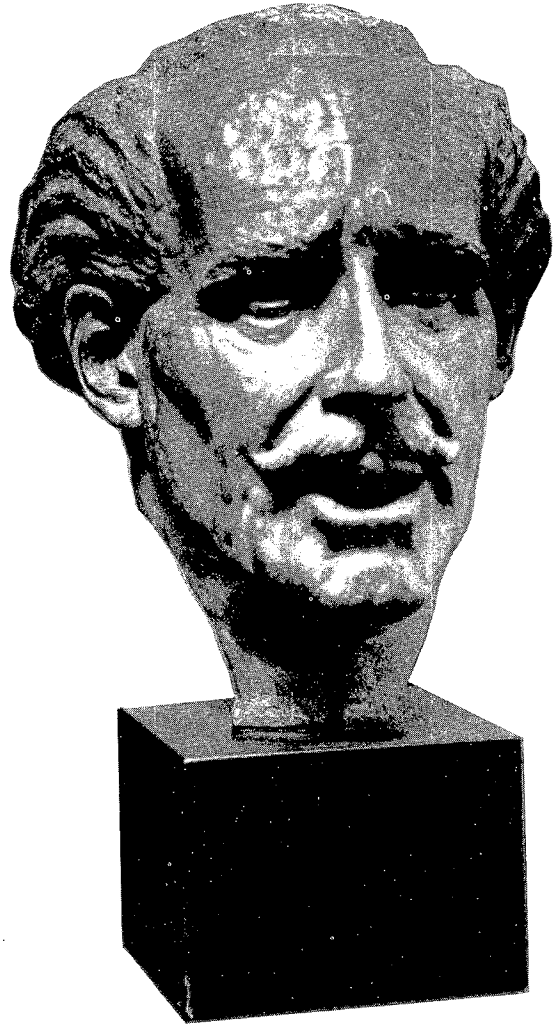

TOSCANINI *by Herman Heilborn*

DESOLATION
*by*
*Olympio Brindesi*

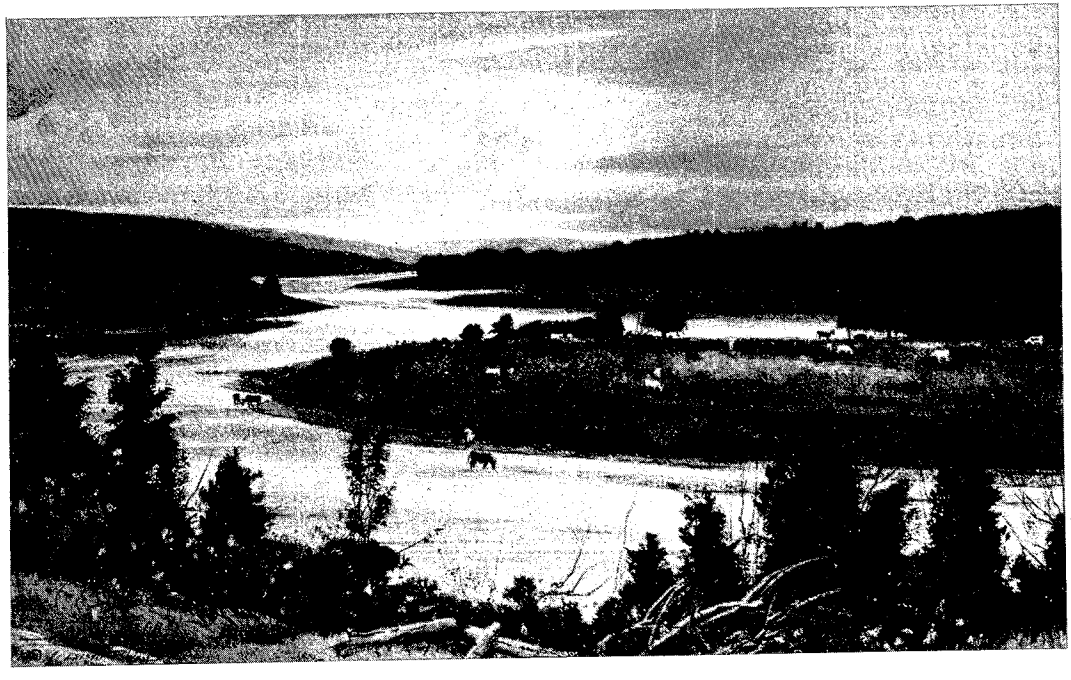

ISLAND PASTURE
*by*
*A. Lassell Ripley*

# AMERICAN ARTISTS PROFESSIONAL LEAGUE

*FOUNDED 1928*

# APRIL 5-18-1964

10 AM to 5 PM MONDAY • FRIDAY

1 PM to 5 PM SATURDAY and SUNDAY

# 1964 GRAND NATIONAL 1964

FRANK COOKMAN WRIGHT, *Exhibition Chairman*

GEORGIE READ BARTON

CHARLES HENRY NORMAN

## COMMITTEES

### JURY of SELECTION

**Oils and WATERCOLORS**

HENRY GASSER, N.A., *Chairman*
RUDOLF BERNATSCHKE
WALTER BRIGHTWELL
WILLIAM EARLE
WILLIAM HARNDEN

**PRINTS and DRAWINGS**

PAUL BRANSOM

**SCULPTURE**

DONALD DE LUE, N.A., *Chairman*
KATHERINE THAYER HOBSON
EDWARD FENNO HOFFMAN III

### JURY of AWARDS

**Oils and WATERCOLORS**

JOHN C. PELLEW, N.A., *Chairman*
HERBERT BOHNERT
FRANK J. REILLY, A.N.A.
DIMITRI ROMANOVSKY

**PRINTS and DRAWINGS**

MARGARET FERNALD DOLE • FRANK C. WRIGHT

**SCULPTURE**

EDMONDO QUATTROCCHI, N.A., *Chairman*
WHEELER WILLIAMS, N.A.
ELEANOR MELLON, N.A.

53rd STREET at PARK AVENUE **LEVER HOUSE** NEW YORK CITY

THE WHITE DOOR
*by*
*Sergei Bongart*

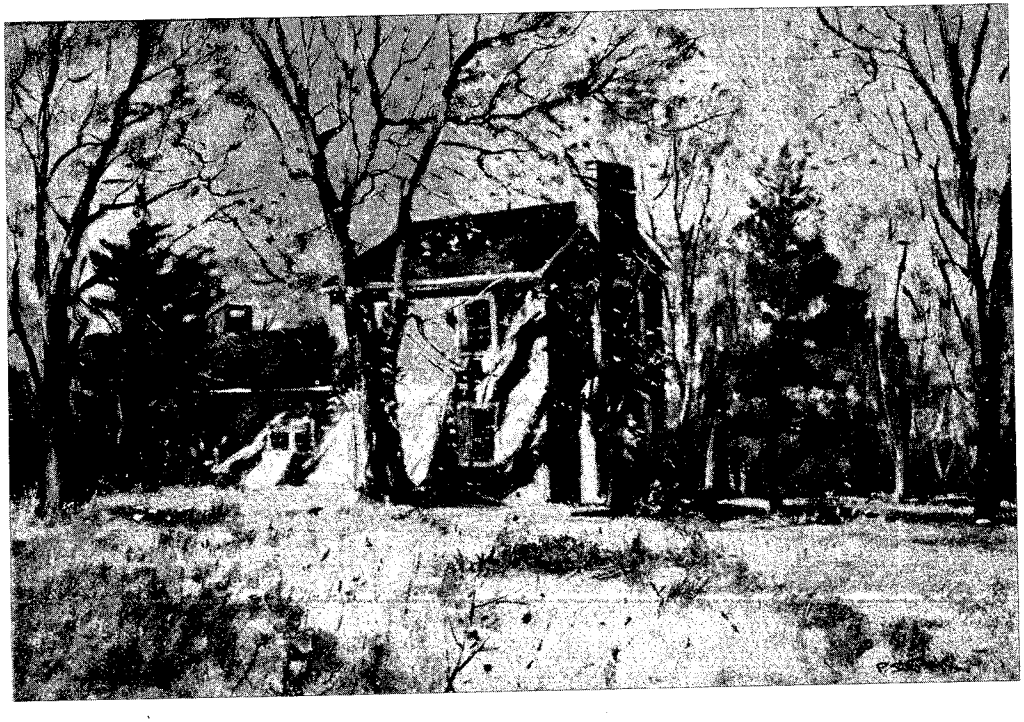

THE MILLS' PLACE
*by*
*Paul Strisik*

ST. STEFAN, YUGOSLAVIA
*by*
*Louis J. Kaep, A.N.A.*

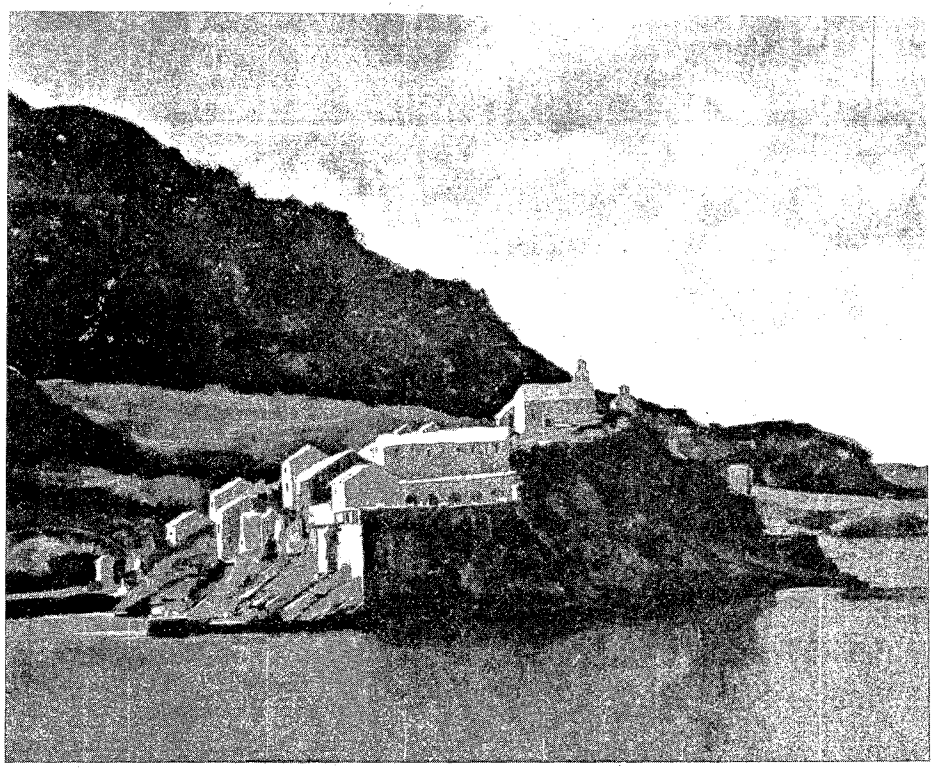

ASTRONAUT SCOTT CARPENTER
*by*
*Everett Raymond Kinstler*

READING, PENNSYLVANIA WINTER
*by*
*Elizabeth T. Ryan*

EVENING ANCHORAGE
*by*
*Marion Andrews*

NEW ENGLAND
*by*
*Tom Nicholas*

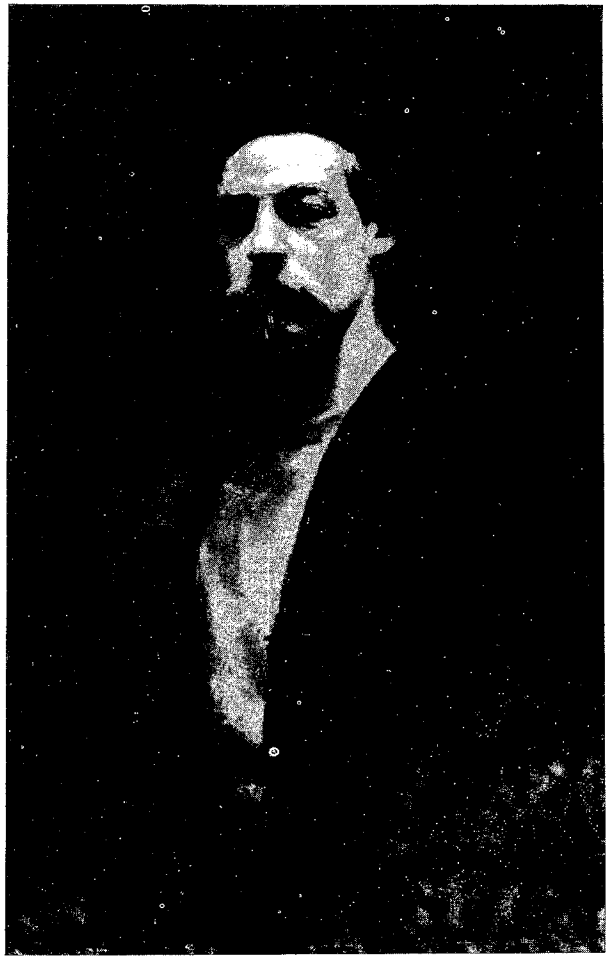

PORTRAIT
*by*
*David A. Leffel*

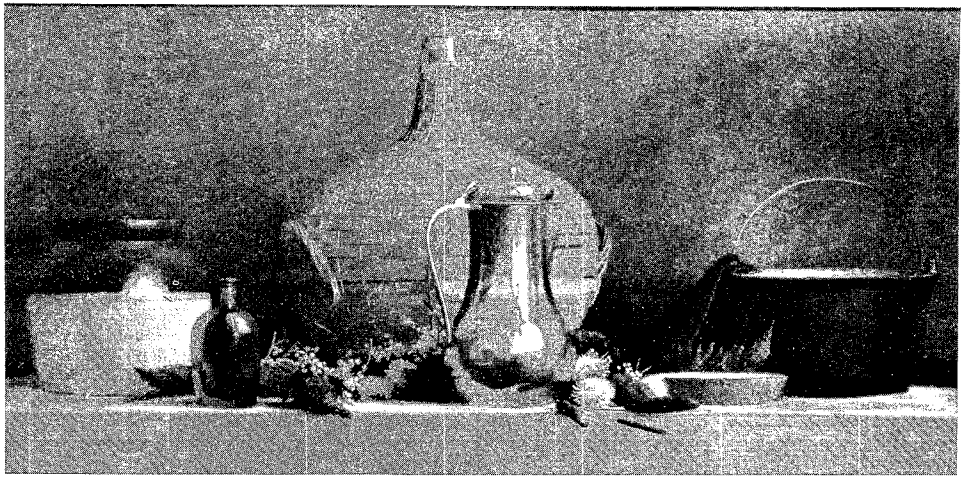

BRASS and STRAWBERRIES
*by*
*Robert Douglas Hunter*

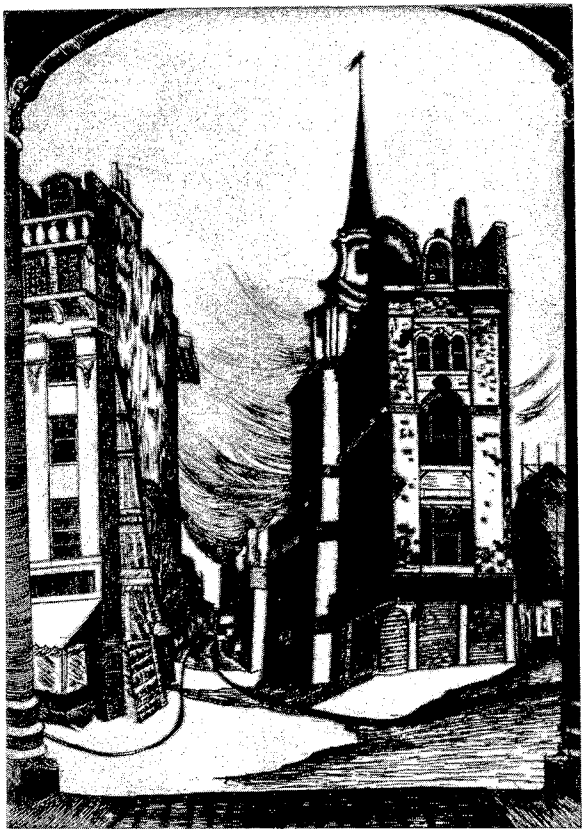

ST. VEDAST LONDON
*by*
*Betty Waldo Parish*

STILL LIFE WITH MUMS
*by*
*Maria Boveri Cantarella*

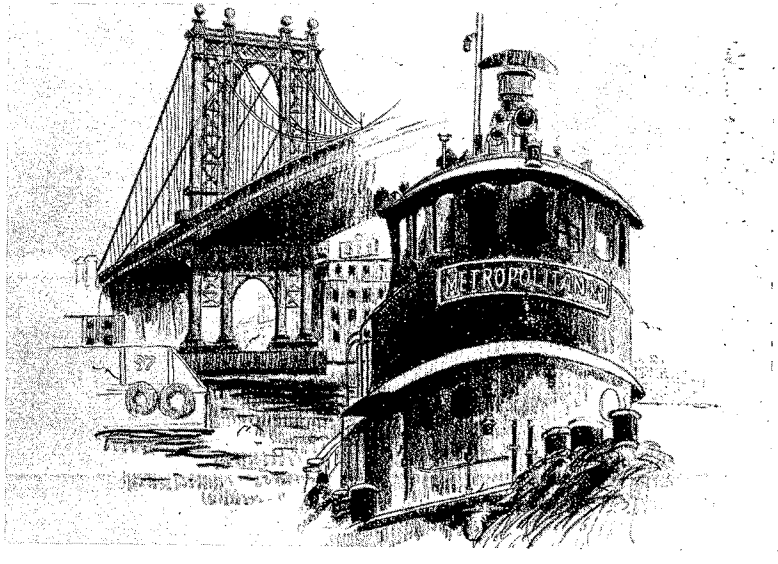


MANHATTAN BRIDGE
*by*
*Stanley Maltzman*

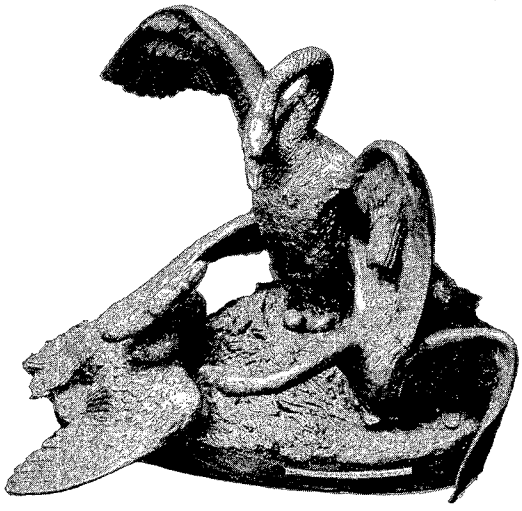

SWAN PROTECTING NEST
*by*
*Anna Hyatt Huntington*

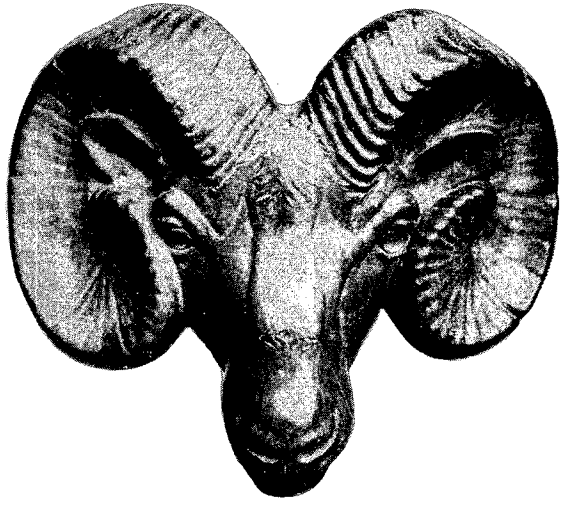

ROCKY MT. SHEEP'S HEAD
*by*
*Emilie L. Fiero, N.S.S.*

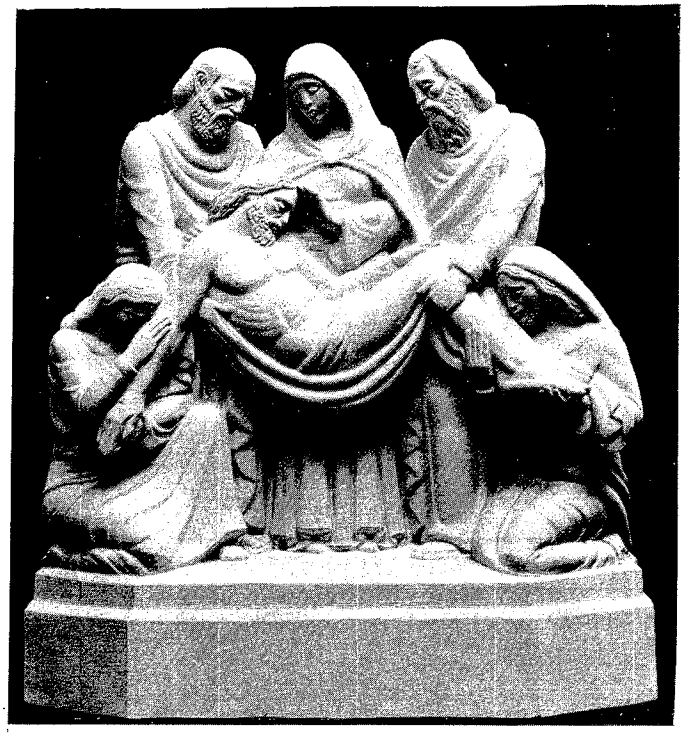

MOURNING FOR CHRIST
*by*
*Adolph Block*

THE OLD HOMESTEAD
*by*
*Harold A. Roney*

FIGHTING STALLIONS
*by*
*Herbert Bohnert*

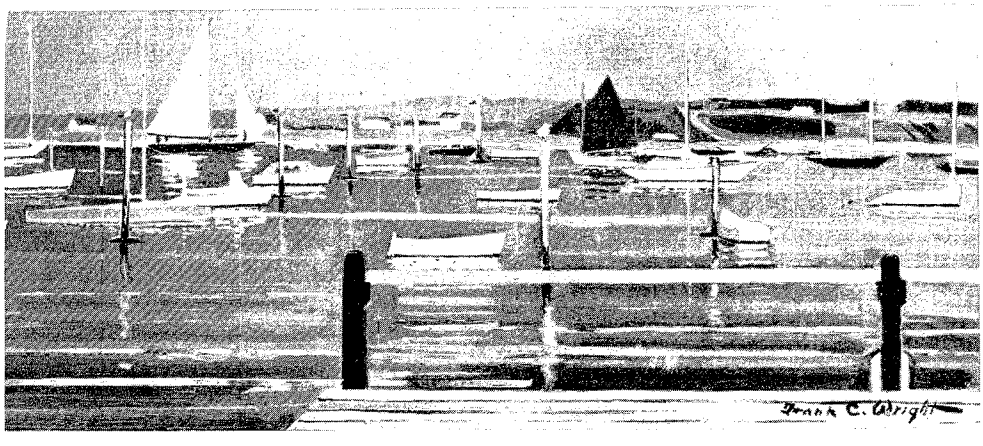


EDGARTOWN HARBOR
*by*
*Frank C. Wright*

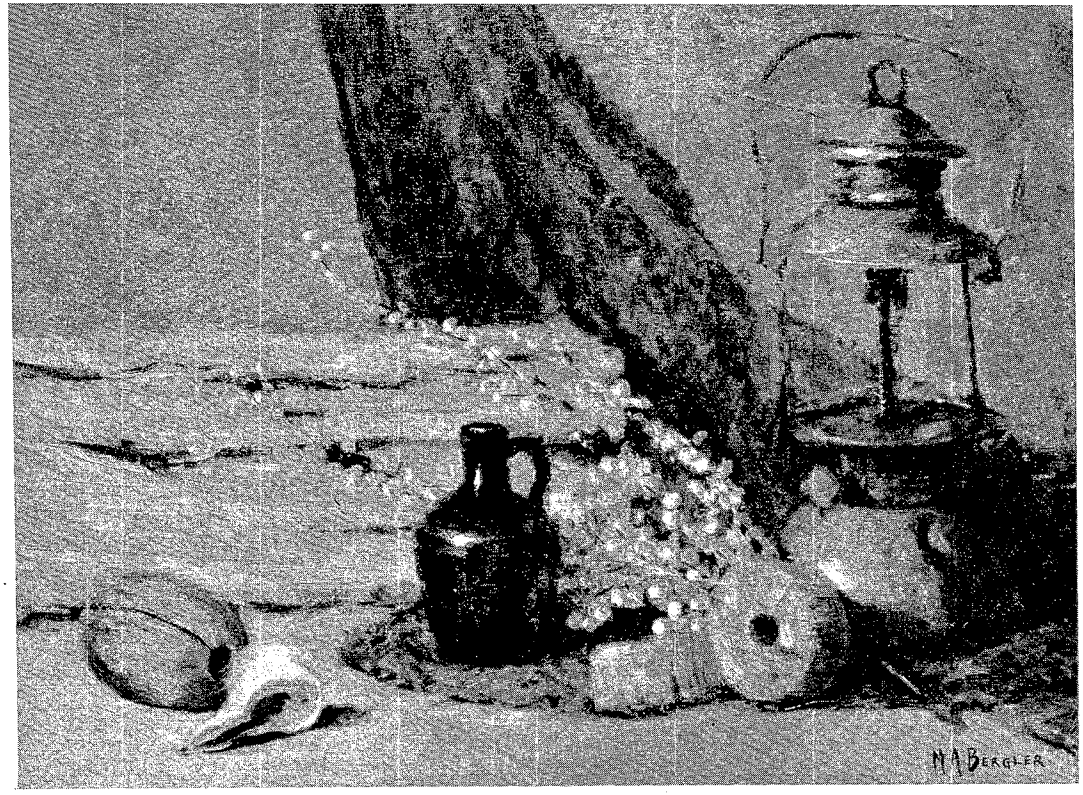


THE LANTERN
*by*
*Margaret A. Bergler*

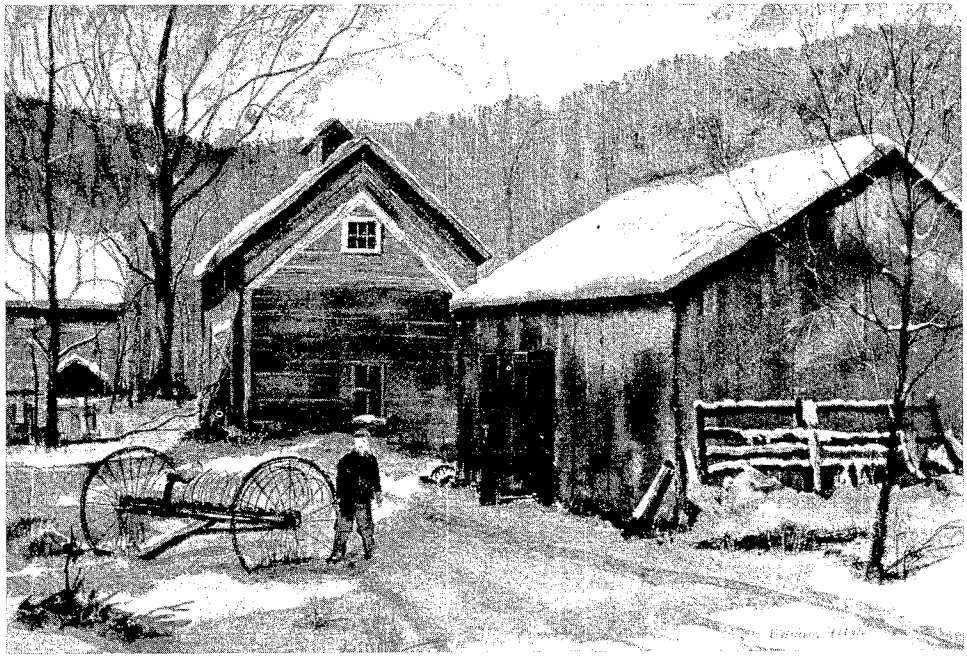

VERMONT WINTER
*by*
*William H. Gale*

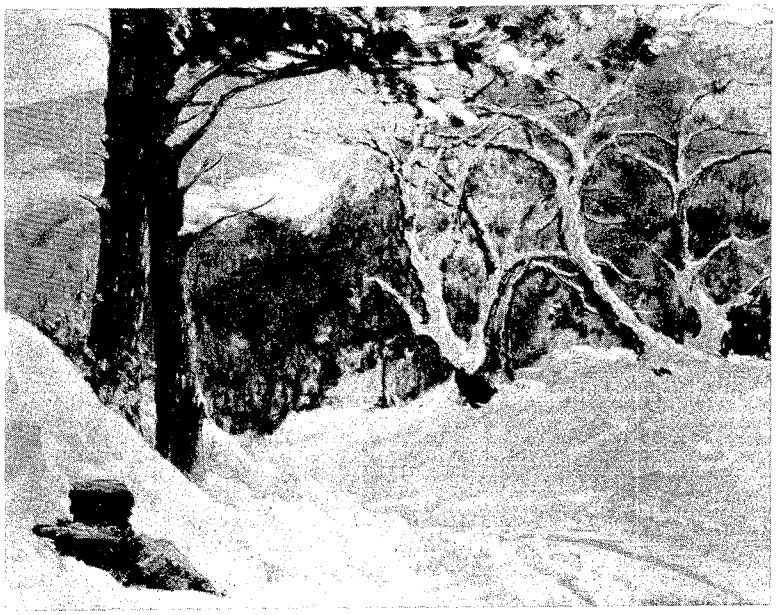

UP IN THE HILLS
*by*
*Georgie Read Barton*

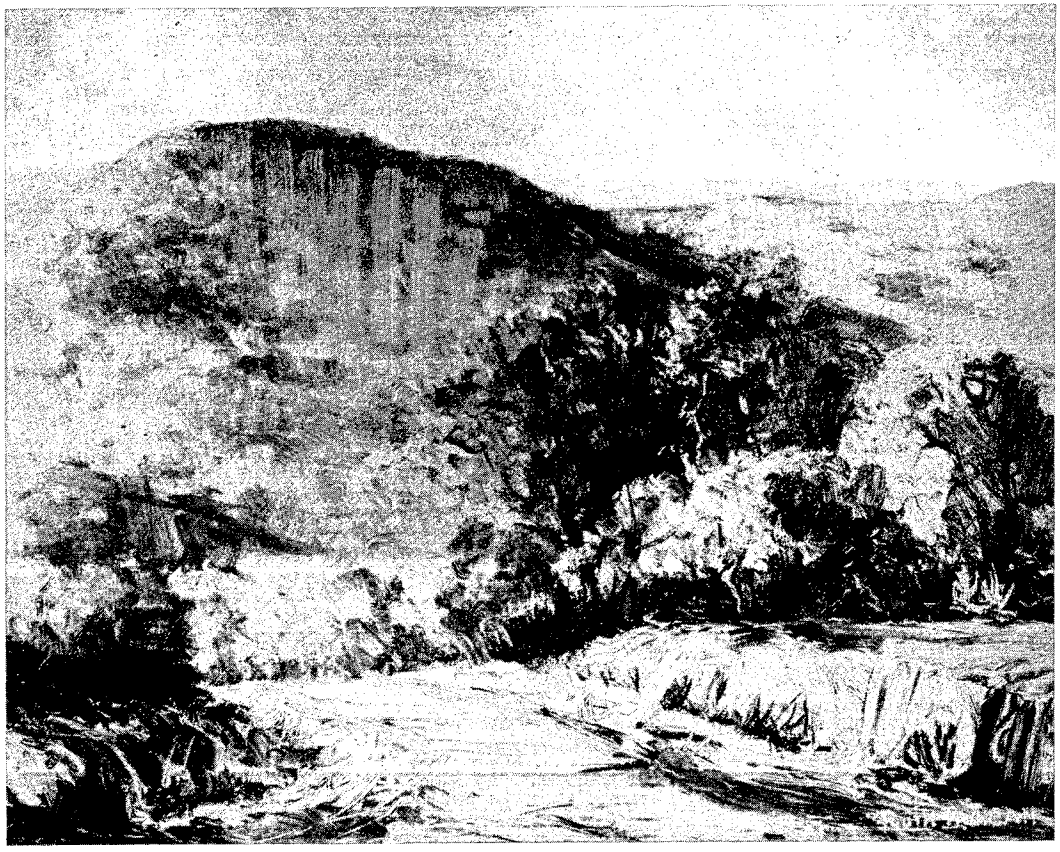

NOVEMBER
in the
TEXAS HILL COUNTRY
*by Ruth Duncan*

GHANDI
*by*
*Hannibal de Bellis*

'SEA CAPTAIN
*by*
*Katherine Thayer Hobson*

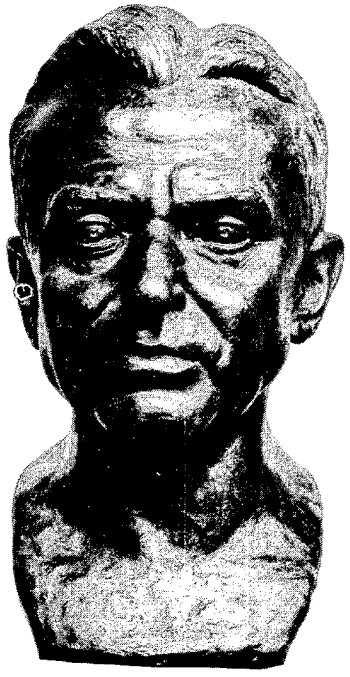

DAG HAMMARSKJOLD
*by*
*Betti Richard*

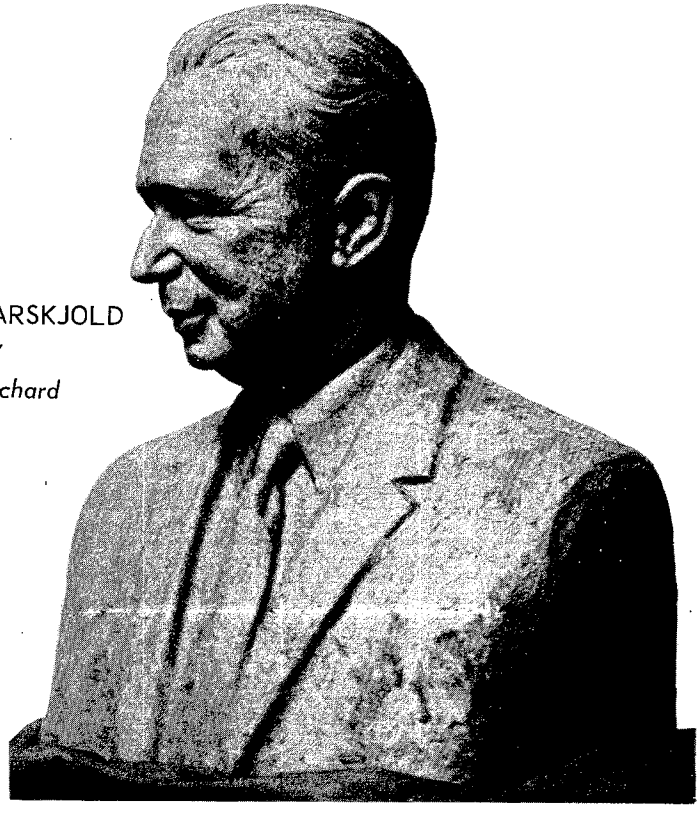

THREE ORANGES
*by*
*Lino Manzoni*

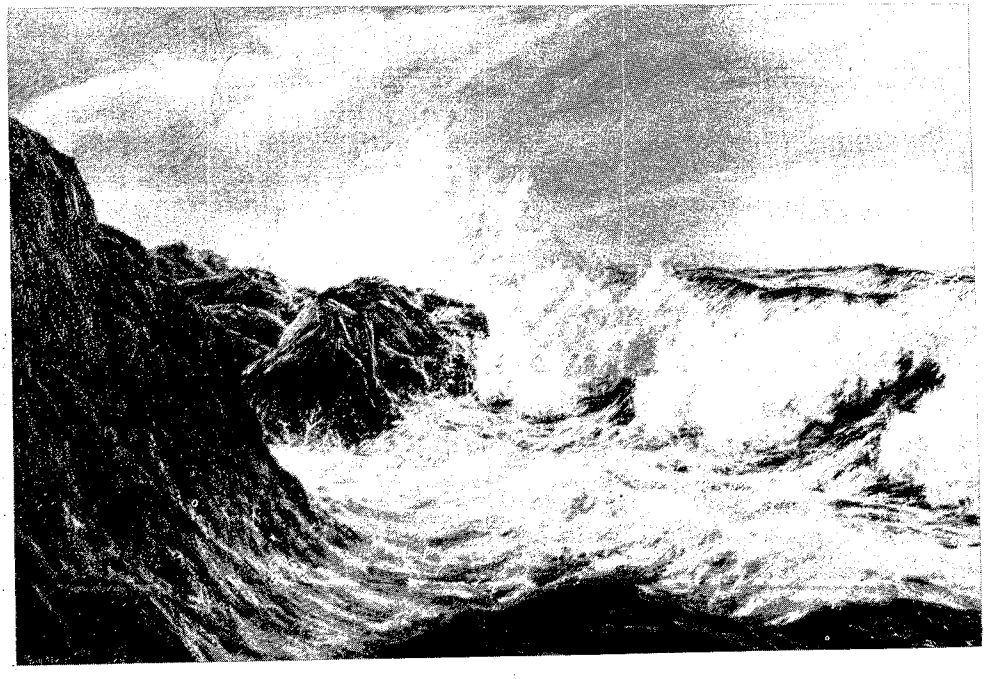

CAPE ANN
*by*
*Raymond P. Fraser*

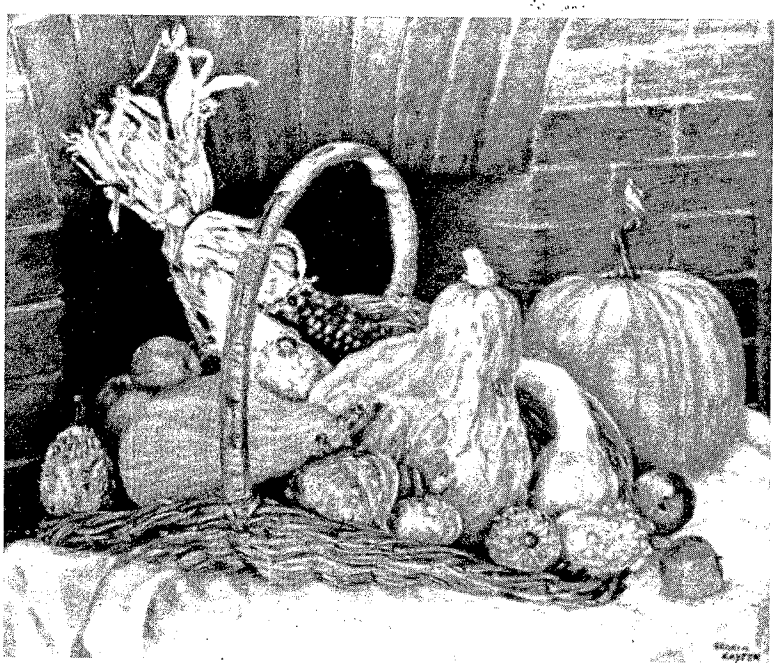

AUTUMN PICKINGS
*by*
*Gloria Layton*

SHORING
*by*
*Samuel Leitman, A.W.S.*

WINTER'S CALM
*by*
*Esther Minnick*

NETWORK
*by*
*Joseph Rossi*

## OILS

| | Artist | Title |
|---|---|---|
| 1. | EDITH C. BARRY | *Back from Africa* |
| 2. | Z-L- PLECH | *Candace* |
| 3. | DAVID A. LEFFEL | *Portrait* |
| 4. | RICHARD F. WILLIAMS | *Marion with Book* |
| 5. | CESLOVAS JANUSAS | *Fisherman's Cove* |
| 5A | RUTH DUNCAN | *November in the Texas Hill Country* |
| 6. | LEONARD C. LANE | *Tropic Moon* |
| 6A | LEE WINSLOW COURT | *Seiner's Conference* |
| 7. | FRANK SPRADLING | *Low Tide* |
| 8. | MIRIAM Y. BURRILL | *Crysanthemums* |
| 9. | RUTH ROLSTON STEVENSON | *Moonlight* |
| 10. | CATHERINE BOGARDUS | *Look to Bromley* |
| 10A | GUSTAVE CIMIOTTI | *Poem* |
| 11. | ROBERT B. MARTIN | *Pastoral* |
| 12. | FRANK C. WRIGHT | *Edgartown Harbor* |
| 13. | WAYNE MORRELL | *Winter Bound* |
| 14. | GEORGE CHEREPOV | *Sea Shore* |
| 15. | ROGER DEERING | *Sugaring Snow* |
| 16. | PAUL STRISIK | *The Mills' Place* |
| 17. | HAROLD A. RONEY | *The Old Homestead* |
| 18. | GEORGIE READ BARTON | *Up in the Hills* |
| 19. | MARIA BOVERI CANTARELLA | *Still Life with Mums* |
| 20. | RICHARD AHNTHOLZ | *Summer Light* |
| 21. | HAROLD STEVENSON | *Winter Sycamore* |
| 22. | GENE MAGAZZINI | *Bouquet with St. Brigid Anemones* |
| 23. | ETTA BAUER | *September Song* |
| 24. | GEORGE W. SHALL | *Breakfast Ready* |
| 25. | ROSETTA BOHNERT | *Magnolias* |
| 26. | ALLEEN MORRISON | *Blossom Time* |
| 27. | GEORGE BELINE | *Foreboding* |
| 28. | WILLIAM H. HARNDEN | *Bagdad Revisited* |
| 29. | FRANK REILLY | *Still Life* |
| 30. | NANCY FORD | *Gracie Mansion* |
| 31. | ROBERT DOUGLAS HUNTER | *Brass and Strawberries* |
| 32. | RENEE FOUCAULT | *Still Life with Fruit* |
| 33. | DAHLI-STERNE | *Washington Square on a Rainy Night* |
| 34. | VIONA ANN KENDALL | *Demijon with Harvest* |
| 35. | JOSEPH ROSSI | *Network* |
| 36. | SERGEI BONGART | *White Door* |
| 37. | LEN G. EVERETT | *A Basket of Lemons* |
| 38. | FEODOR ZAKHAROV | *Still-Life* |
| 39. | REYNOLD WEIDENAAR | *East Jordan and Southern* |
| 40. | MANVILLE B. WAKEFIELD | *The Letter* |
| 41. | PAUL BRANSOM | *Canada Lake* |
| 42. | JOE WANO-GANO | *Moonlight Serenade* |
| 43. | LINO MANZONI | *3 Oranges* |
| 45. | DANIEL GREENE | *The Dunes* |
| 46. | NELSON DAVIES | *Bouquet* |

## OILS

| Artist | Title |
|---|---|
| 47. GLORIA LAYTON | *Autumn Pickings* |
| 48. MARGARET FERNALD DOLE | *New England Great Aunt* |
| 49. JOHN S. SOBLE | *Radio City – Sixth Avenue* |
| 50. LUBOMYR R. KUZMA | *Fruits* |
| 51. ARTHUR MACLEAN | *Vince* |
| 52. MARGARET A. BERGLER | *The Lantern* |
| 53. HENRY NOEL | *Quai D'Orleans* |
| 54. WILLIAM HENRY EARLE | *Pewter & Violet* |
| 55. HARRISON CADY | *The Wounded Whale* |
| 56. ROSINA GANDOLFI | *White Daisies* |
| 57. RAYMOND P. FRASER | *Cape Ann* |
| 58. JOSEPH MARGULIES | *Breton Seaman* |
| 59. PAULINE LAW | *Moroccan Drums* |
| 60. VIRGINIA LIVINGSTON | *Portrait of Joan* |
| 61. J. A. CEDERSTROM | *Ancient Airs and Dances* |
| 62. ELEANOR CHURCH | *The Breaker* |
| 63. JULIUS DELBOS | *Menemsha* |
| 64. ELSIE COOPERMAN | *After the Rains* |
| 65. ANN BARNES | *Young Artist* |
| 66. ARNOLD LAHEE | *Mouth of the Cave* |
| 67. MIRIAM SACHS | *May-Lan* |
| 68. MICHAEL WERBOFF | *Grantland Rice* |
| 69. JEROME SZEREDAS | *Hudson River* |
| 70. LOUISE GIBALA | *Summer Bouquet* |
| 70A MOLLY GUION | *Betty Rubinstine* |

## WATERCOLORS

| | |
|---|---|
| 71. HENRY GASSER | *Italian Archway* |
| 72. ARDIS HUGHES | *The Monk* |
| 73. LOUIS J. KAEP, A.N.A. | *St. Stefan, Yugoslavia* |
| 74. MARGERY SOROKA | *Fruit & Wine* |
| 75. ESTHER MINNICK | *Winter's Calm* |
| 76. ELIZABETH T. RYAN | *Reading, Pa. Winter* |
| 77. CATHERINE P. CLINEDINST | *Spring Song* |
| 78. STANLEY C. BRODEY | *Deserted* |
| 79. MARION ANDREWS | *Evening Anchorage* |
| 80. HERBERT BOHNERT | *Fighting Stallions* |
| 81. RUTH VAN SICKLE FORD | *From My Desk* |
| 82. MILDRED STARRS | *Floral Composition* |
| 83. ELLEN A. BOTTS | *Light and Shadow* |
| 84. LEONA S. KNAPP | *Rugged Oak* |
| 85. WILLIAM STROSAHL | *Always on Monday* |
| 86. RONNI PASTORINI | *Red Anemones* |
| 88. SAMUEL LEITMAN | *Shoring* |
| 89. CATHY ALTVATER | *Sea Wind* |

## WATERCOLORS

| Artist | Title |
|---|---|
| 90. A. LASSELL RIPLEY | *Island Pasture* |
| 91. MICHAEL ROSSI | *Cos Cob Boat Yard* |
| 92. WILLIAM H. GALE | *Vermont Winter* |
| 93. LUIGI MOGLIA | *Abandoned Shore Houses* |
| 94. ELIOT P. BATCHELDER | *Eight-thirty A. M.* |
| 95. TOM NICHOLAS | *New England* |
| 96. JAMES FERIOLA | *Water's Edge* |
| 97. LEE W. HUGHES, JR. | *St. John's–Orange, N. J.* |
| 98. BARBARA VASSILIEFF | *Wild Sunflowers* |
| 99. LINDSEY GUDGER | *Le Pont a'Espalion France* |
| 100. JOSEPH A. TORRE | *East River Crossing* |
| 101. RENITA JOHNSON | *Pitcher and Flowers* |

## PRINTS and DRAWINGS

| | |
|---|---|
| 102. ISABELLA B. MARKELL | *Out of the Blue* |
| 103. STANLEY MALTZMAN | *Manhattan Bridge* |
| 104. E. RAYMOND KINSTLER | *Astronaut Scott Carpenter* |
| 105. BETTY WALDO PARISH | *St. Vedast, London* |
| 105A JUNE Y. JONES | *Miss Yackvorian* |

## SCULPTURE

| | |
|---|---|
| 106. HAZEL BRILL JACKSON | *Franciscan Garden Figure* |
| 107. BETTI RICHARD | *Dag Hammarskjold* |
| 108. ADOLPH BLOCK | *Mourning for Christ* |
| 109. ANNA HYATT HUNTINGTON | *Swan Protecting Nest* |
| 110. AMELIA PEABODY | *Tom* |
| 111. KATHERINE THAYER HOBSON | *Sea Captain* |
| 112. JOHN TERKEN | *Felicity* |
| 113. HERMAN HEILBORN | *Toscanni* |
| 114. HANNIBAL DE BELLIS | *Ghandi* |
| 115. OLYMPIO BRINDESI | *Desolation* |
| 116. ELEANOR M. MELLON | *Arnold Palmer* |
| 117. PAUL FJELDE | *Raccoon* |
| 118. MALVINA HOFFMAN | *Katherine Cornell* |
| 119. EDMONDO QUATTROCCHI | *Edmund - Portrait bust* |
| 120. C. PAUL JENNEWEIN | *Comedy* |
| 121. GERTRUDE K. LATHROP | *Hall of Fame Medal of John James Audubon* |
| 122. EMILIE L. FIERO | *Rocky Mountain Sheepshead – Wall Fountain* |
| 123. EDWARD FENNO HOFFMAN III | *Little Sister* |
| 124. MARTHA C. GANGEL | *Girls of Bali* |
| 125. MARION ROLLER | *Possession* |
| 126. THORN KISSEL, JR. | *Portrait of a Boy* |
| 127. WHEELER WILLIAMS | *Primavera* |

## LIST OF EXHIBITORS AND ADDRESSES

| | | No. |
|---|---|---|
| AHNTHOLZ, RICHARD | 166 2nd Ave., New York 3, N. Y. | 20 |
| ALTVATER, CATHY | 154-34 Riverside Dr., Beechhurst 57, N.Y. | 89 |
| ANDREWS, MARION | 162-11 9th Ave., Whitestone, N.Y. | 79 |
| BARNES, ANN | 701 So. Summerlin, Orlando, Florida | 65 |
| BARRY, EDITH C. | 116 East 66 St., New York 21, N. Y. | 1 |
| BARTON, GEORGIE READ | 154 Radford St., Yonkers 5, N.Y. | 18 |
| BATCHELDER, ELIOT P. | 10 Stuyvesant Oval, New York 9, N. Y. | 94 |
| BAUER, ETTA | 45 Manor Road, Paterson, New Jersey | 23 |
| BELINE, GEORGE | 370 Central Park West, New York 25, N.Y. | 27 |
| BERGLER, MARGARET A. | 400 West 22 St., New York 11, N. Y. | 52 |
| BLOCK, ADOLPH | 400 West 23 St., New York 11, N. Y. | 108 |
| BOGARDUS, CATHERINE | 66 Highland Road, Stamford, Conn. | 10 |
| BOHNERT, HERBERT | 243 So. Broadway, Hastings-on-Hudson, N.Y. | 80 |
| BOHNERT, ROSETTA | 243 So. Broadway, Hastings-on-Hudson, N.Y. | 25 |
| BONGART, SERGEI | 2226 West 7th St., Los Angeles 7, Calif. | 36 |
| BOTTS, ELLEN A. | 127 West 79 St., New York 24, N. Y. | 83 |
| BRANSOM, PAUL | 27 West 67 St., New York 23, N. Y. | 41 |
| BRINDESI, OLYMPIO | 27 West 15 St., New York 11, N.Y. | 115 |
| BRODEY, STANLEY C. | 424 Woodmere Blvd., Woodmere, N. Y. | 78 |
| BURRILL, MIRIAM Y. | 89 No. Arlington Ave., E. Orange, N. J. | 8 |
| CADY, HARRISON | 27 West 67 St., New York, N. Y. | 55 |
| CANTARELLA, MARIA BOVERI | 2901 Grand Concourse, New York 68, N.Y. | 19 |
| CEDERSTROM, J. A. | 408 Haverford St., Narberth, Pa. | 61 |
| CHEREPOV, GEORGE | King Street, Greenwich, Conn. | 14 |
| CHURCH, ELEANOR | Sterling Ridge, Harrison, N. Y. | 62 |
| CIMIOTTI, GUSTAVE | 47 Fifth Ave., New York, N. Y. | 10A |
| CLINEDINST, KATHERINE P. | 20 Iselin Terrace, Larchmont, N. Y. | 77 |
| COOPERMAN, ELSIE | 46 Elizabeth Ave., Teaneck, N. J. | 64 |
| COURT, LEE WINSLOW | 161 Chapman St., Canton, Mass. | 6A |
| DAVIES, NELSON | 140 West 69 St., New York 23, N. Y. | 46 |
| DE BELLIS, HANNIBAL | 20 Fifth Ave., New York 11, N. Y. | 114 |
| DEERING, ROGER | Ocean Avenue, Kennebunkport, Maine | 15 |
| DELBOS, JULIUS | 167 East 61 St., New York 21, N. Y. | 63 |
| DOLE, MARGARET FERNALD | Ritch Avenue, Byram, Conn. | 48 |
| DUNCAN, RUTH | 1511 Fulton Ave., San Antonio, Texas | 5A |
| EARLE, WILLIAM HENRY | P.O. Box 34, Wilton, Conn. | 54 |
| EVERETT, LEN G. | 200 West 58 St., New York 19, N. Y. | 37 |
| FERIOLA, JAMES | 51 Bell St., Hempstead, N. Y. | 96 |
| FIERO, EMILIE L. | 242 East 19 St., New York 3, N. Y. | 122 |
| FJELDE, PAUL | 161 Emerson Place, Brooklyn 5, N.Y. | 117 |
| FORD, NANCY | 7 Gracie Square, New York 28, N. Y. | 30 |
| FORD, RUTH VAN SICKLE | 69 Central Ave., Aurora, Illinois | 81 |
| FOUCAULT, RENEE | 28-08 215 St., Bayside, N. Y. | 32 |
| FRASER, RAYMOND P. | 189 West Brookline St., Boston 18, Mass. | 57 |

## LIST OF EXHIBITORS AND ADDRESSES–(Continued)

| | | |
|---|---|---|
| GALE, WILLIAM H. | 10 Robin Hill Rd., Scarsdale, N. Y. | 92 |
| GANDOLFI, ROSINA | 955 Sherman Ave., Bronx 56, N. Y. | 56 |
| GANGEL, MARTHA C. | 10 Winslow Place, Larchmont, N. Y. | 124 |
| GASSER, HENRY | 654 Varsity Rd., So. Orange, N. J. | 71 |
| GIBALA, LOUISE | 251-24 51 Ave., Little Neck 62, N. Y. | 70 |
| GREENE, DANIEL | 33 West 67 St., New York 23, N.Y. | 45 |
| GUDGER, LINDSEY | 192 Wembly Rd., Asheville, No. Carolina | 99 |
| GUION, MOLLY | Loudon Woods, Rye, N. Y. | 70A |
| HARNDEN, WILLIAM H. | 33 West 67 St., New York 23, N. Y. | 28 |
| HEILBORN, HERMAN | 256 Kaplan Ave., Hackensack, N. J. | 113 |
| HOBSON, KATHERINE THAYER | 27 West 67 St., New York 23, N. Y. | 111 |
| HOFFMAN, EDWARD FENNO III | 353 Oak Terrace, Wayne, Pa. | 123 |
| HOFFMAN, MALVINA | 157 East 35 St., New York 16, N.Y. | 118 |
| HUGHES, ARDIS | 67 West 67 St., New York 23, N. Y. | 72 |
| HUGHES, LEE W. | 521 Centre St., So. Orange, N. J. | 97 |
| HUNTER, ROBERT DOUGLAS | 30 Ipswich St., Boston, Mass. | 31 |
| HUNTINGTON, ANNA HYATT | Bethel, Connecticut | 109 |
| JACKSON, HAZEL BRILL | P.O. Box 806, Newburgh, New York | 106 |
| JANUSAS, CESLOVAS | 101-55 107 St., Ozone Park, N. Y. | 5 |
| JENNEWEIN, C. PAUL | 538 Van Nest Ave., Bronx, New York | 120 |
| JOHNSON, RENITA | 140 East 46 St., New York 17, N.Y. | 101 |
| JONES, JUNE Y. | 30 Ipswich St., Boston 15, Mass. | 105A |
| KAEP, LOUIS J. | 14 Anderson Rd., Greenwich, Conn. | 73 |
| KENDALL, VIONA ANN | 3749 Cahuenga Blvd W., No. Hollywood, Calif. | 34 |
| KINSTLER, E. RAYMOND | 15 Gramercy Park, New York 3, N. Y. | 104 |
| KISSEL, THORN, JR. | Valley Road, Owing Mills, Maryland | 126 |
| KNAPP, LEONA S. | 2952 167 St., Flushing 58, N. Y. | 84 |
| KUZMA, LUBOMYR R. | 66 St. Marks Place, New York 3, N. Y. | 50 |
| LAHEE, ARNOLD W. | 75 Central Ave., Montclair, New Jersey | 66 |
| LANE, LEONARD | 87 Southwest 9th Terrace, Boca Raton, Fla. | 6 |
| LATHROP, GERTRUDE K. | Under Mountain Rd., Falls Village, Conn. | 121 |
| LAW, PAULINE | 15 Gramercy Park, New York 3, N. Y. | 59 |
| LAYTON, GLORIA | 1842 Watson Ave., Bronx 72, N. Y. | 47 |
| LEFFEL, DAVID A. | 161 Columbus Ave., New York, N. Y. | 3 |
| LEITMAN, SAMUEL | 21-22 56 St., Woodside 77, N. Y. | 88 |
| LIVINGSTON, VIRGINIA | 315 East 68 St., New York 21, N. Y. | 60 |
| MAC LEAN, ARTHUR | 12 Casement, Darien, Connecticut | 51 |
| MAGAZZINI, GENE | 249 Euclid Ave., Brooklyn, N. Y. | 22 |
| MALTZMAN, STANLEY | c/o Morse Int'l, 122 E. 42 St., New York 17, N.Y. | 103 |
| MANZONI, LINO | 1367 First Ave., New York 21, N. Y. | 43 |
| MARGULIES, JOSEPH | 27 West 67 St., New York 23, N. Y. | 58 |
| MARKELL, ISABELLA B. | 10 Gracie Square, New York 28, N. Y. | 102 |
| MARTIN, ROBERT B. | 53 Vista Road, Levittown, Pa. | 11 |
| MELLON, ELEANOR M. | 133 East 64 St., New York 21, N. Y. | 116 |

## LIST OF EXHIBITORS AND ADDRESSES–(Continued)

| | | |
|---|---|---|
| MINNICK, ESTHER | 225 East 74 St., New York 21, N. Y. | 75 |
| MOGLIA, LUIGI | 14 Baker Hill Road, Great Neck, N. Y. | 93 |
| MORRELL, WAYNE | 153 Main St., Rockport, Mass. | 13 |
| MORRISON, ALLEEN | 4820 Webster St., Oakland 9, Calif. | 26 |
| NICHOLAS, TOM | 7 Wildon Heights, Rockport, Mass. | 95 |
| NOEL, HENRY | Silvermine Road, New Caanan, Conn. | 53 |
| PARISH, BETTY WALDO | 41 Union Square, New York 3, N. Y. | 105 |
| PASTORINI, RONNI | 135 Walnut Avenue, Bogota, N. J. | 86 |
| PEABODY, AMELIA | Mill Farm, Dover, Mass. | 110 |
| PLECH, Z–L– | 22 Hawley Terrace, Yonkers, N. Y. | 2 |
| QUATTROCCHI, EDMONDO | P.O. Box 1214, Long Island City, N. Y. | 119 |
| REILLY, FRANK | 33 West 67 St., New York 23, N.Y. | 29 |
| RICHARD, BETTI | Durham Road, Larchmont, N, Y. | 107 |
| RIPLEY, A. LASSELL | 52 Follem Road, Lexington, Mass. | 90 |
| ROLLER, MARION | 156-08 Riverside Dr. W., New York 32, N.Y. | 125 |
| RONEY, HAROLD A. | RR No. 8, Box 294B, San Antonio 1, Texas | 17 |
| ROSSI, JOSEPH | 45 Lockwood Drive, Clifton, N. J. | 35 |
| ROSSI, MICHAEL | 11 Wiltshire Place, Yonkers, N. Y. | 91 |
| RYAN, ELIZABETH T. | 14 Sutton Place South, New York 22, N.Y. | 76 |
| SACHS, MIRIAM | 779 Riverside Drive, New York 32, N. Y. | 67 |
| SHALL, GEORGE W. | 273 Bennett Avenue, New York 40, N. Y. | 24 |
| SOBLE, JOHN J. | 1505 Grand Concourse, Bronx, 52, N. Y. | 49 |
| SOROKA, MARGERY | 200 East 16 St., New York 3, N. Y. | 74 |
| SPRADLING, FRANK | 160-15 7th Ave., Beechhurst 57, N. Y. | 7 |
| STARRS, MILDRED | 301 Park Lane, Douglaston 63, New York | 82 |
| STERNE-DAHLI | 315 West 70 St., New York 23, N. Y. | 33 |
| STEVENSON, HAROLD | 361 Glen Avenue, Sea Cliff 79, N. Y. | 21 |
| STEVENSON, RUTH ROLSTON | 26 West 9 Street, New York 11, N. Y. | 9 |
| STRISIK, PAUL | 10 Main St., Rockport, Mass. | 16 |
| STROSAHL, WILLIAM | 100 East 42 St., New York 17, N. Y. | 85 |
| SZEREDAS, JENOE | 308 East 73 St., New York 21, N. Y. | 69 |
| TERKEN, JOHN | 939 – 8th Avenue, New York 19, N. Y. | 112 |
| TORRE, JOSEPH A, | 2625 Hudson Blvd., North Bergen, N. J. | 100 |
| VASSELIEFF, BARBARA | 91 Oxford Blvd., Great Neck 23, N. Y. | 98 |
| WAANO-GANO, JOE | 8926 Holly Place, Hollywood 46, Calif. | 42 |
| WAKEFIELD, MANVILLE B. | State Road, Grahamsville, N. Y. | 40 |
| WEIDENAAR, REYNOLD | 827 Giddings Ave., S.E., Grand Rapids 6, Mich. | 39 |
| WERBOFF, MICHAEL | 1 West 67 Street, New York 23, N. Y. | 68 |
| WILLIAMS, RICHARD F. | 44 Hollywood Avenue, Crestwood-Tuckahoe, N.Y. | 4 |
| WILLIAMS, WHEELER | 15 West 67 St., New York 23, N. Y. | 127 |
| WRIGHT, FRANK C. | 222 East 71 St., New York 21, N. Y. | 12 |
| ZAKHAROV, FEODOR | 210 West 59 St., New York 19, N. Y. | 38 |

# AWARDS

## SCULPTURE

A.A.P.L. GOLD MEDAL – *Herman Heilborn, Hackensack, New Jersey – No. 113 – "Toscanni"*

ANNA HYATT HUNTINGTON AWARD - $100 – *Olympio Brindesi, N. Y. C. – No. 115 – "Desolation"*

A.A.P.L. AWARD - $50 – *Edward Fenno Hoffman III, Wayne, Penn. – No. 123 – "Little Sister"*

HONORABLE MENTION – *Gertrude K. Lathrop, N.A., Falls Village, Conn. – No. 121 – Hall of Fame Medal of "John James Audubon"*

## OILS

A.A.P.L. GOLD MEDAL – *Margaret Fernald Dole, Byram, Conn. – No. 48 – "New England Great Aunt"*

THE PRESIDENT'S AWARD - $100 – *Paul Strisik, Rockport, Mass. – No. 16 – "The Mills' Place"*

A.A.P.L. AWARD - $50 – *Sergei Bongart, Los Angeles, Calif. – No. 36 – "The White Door"*

GRUMBACHER ARTISTS MATERIALS AWARD – *David A. Leffel, N.Y.C. – No. 3 – "Portrait"*

TALENS AND SONS AWARD – *Robert Douglas Hunter, Boston, Mass. – No. 31 – "Brass & Strawberries"*

HONORABLE MENTION – *Maria Boveri Cantarella, New York City – No. 19 – "Still Life with Mums"*

## WATERCOLORS

A.A.P.L. GOLD MEDAL – *Tom Nicholas, Rockport, Mass. – No. 95 – "New England"*

A.A.P.L. AWARD - $100 – *A. Lassel Ripley, Lexington, Mass. – No. 90 – "Island Pasture"*

WINSOR AND NEWTON AWARD – *Louis J. Kaep, A.N.A., Greenwich, Conn. – No. 73 – "St. Stefan, Yugoslavia"*

A.A.P.L. AWARD - $50 – *Elizabeth T. Ryan, N. Y. C. – No. 76 – "Reading, Pennsylvania Winter"*

HONORABLE MENTION – *Marion Andrews, Whitestone, N.Y. – No. 79 – "Evening Anchorage"*

## PRINTS and DRAWINGS

A.A.P.L. GOLD MEDAL – *E. Raymond Kinstler, N.Y.C. – No. 104 – "Astronaut Scott Carpenter"*

A.A.P.L. AWARD - $50 – *Betty Waldo Parish, N.Y.C. – No. 105 – "St. Vedast, London"*

A.A.P.L. AWARD - $25 – *Stanley Maltzman, N.Y.C. – No. 103 – "Manhattan Bridge"*

HONORABLE MENTION – *Isabella B. Markell, N.Y.C. No. 102 – "Out of the Blue"*

## ARTIST MEMBERSHIP

To become an Artist Member please fill out this form and send to The American Artists Professional League, 112 East 19th Street, New York 3, N. Y. Your entry for the Grand National must be passed by the Artists Membership Committee before membership is final. Entries in the New York State Chapter show during American Art Week will also be considered. Dues are $10.00 per year. Other types of membership are also possible. Please inquire.

I WISH TO BECOME AN ARTIST MEMBER OF THE AMERICAN ARTISTS PROFESSIONAL LEAGUE.

I WILL SEND AT LEAST ONE PAINTING TO THE NEXT_____ EXHIBIT AND WISH THE ARTISTS MEMBERSHIP COMMITTEE TO CONSIDER IT.

**PLEASE PRINT**

NAME _____

ADDRESS _____

_____

TELEPHONE _____

# GIFTS AND BEQUESTS

## THE AMERICAN ARTISTS FUND

**THE AMERICAN ARTISTS FUND** of The American Artists Professional League, Inc., has recently been granted tax exempt status by the United States Treasury Department. As a result, gifts to **THE AMERICAN ARTISTS FUND** are deductible by the donors for income tax purposes as charitable and educational contributions and, similarly, bequests are deductible for Estate Tax purposes.

Such gifts and bequests, unless otherwise restricted, will be used for the primary purposes for which **THE AMERICAN ARTISTS FUND** was created: to promote understanding and appreciation of classical American Art through media such as the annual observance of American Art Week; to create and maintain scholarships for study in American Art; to establish competitions and exhibitions in American Art and to give prizes and awards therefor. In the event that any donor or testator should so specifically direct, the gift or bequest can be restricted to use for the general purposes of the fund within a specified geographical area – for example, within a particular state. However, it should be pointed out that the Fund's purposes are national in scope – e.g., the nationwide observance of American Art Week – and that the record-keeping for small, specially-restricted gifts and bequests is onerous. On the other hand, unrestricted donations to the Fund are allocated by its Directors for use in localities where they are most needed to accomplish the Fund's national purposes.

Gifts and Bequests are always welcome from those who enjoy our exhibitions or are sympathetic to our efforts. New funds are needed to sustain our Annual Exhibition which has materially increased in cost. To earn full tax deduction credits, please use the form below and make check payable to **"THE AMERICAN ARTISTS FUND"**.

- - - - - - - - - - - - - - - - - - - - - - - - - - - - - - - -

I wish to encourage the continuance of THE AMERICAN ARTISTS PROFESSIONAL LEAGUE efforts and hereby enclose my check for $ ______________________ to be used in **THE AMERICAN ARTISTS FUND.**

**(In the case of Memorial Awards or Specific Prize Awards, please use the form below.)**

I wish to contribute $____________ to be used for the following purpose:

______________________________________________

______________________________________________

______________________________________________

*Please mail to –*

**The American Artists Professional League**
**112 East 19th Street,**
**New York 3, N. Y.**

Signed ______________________

______________________

*For those who want The BEST*

# ARTISTS' COLORS AND MATERIALS

Winsor & Newton Inc.

SEE YOUR ART MATERIAL DEALER

**the art of learning art**
the teacher with the most successes
the school the artists recommend

**reilly**
formerly of the art students league.
**teaches**

**drawing, painting and picture-making for illustration and fine art.**
drawing: structure, perspective, anatomy, drapery. painting: light and shade, color, painting the model, painting landscape. picture making: abstractions, composition.

**frank reilly school of art**
**111 west 57th st. n.y. 19, pl-7-9374, a.m., p.m., eve.**
**register now full or part time. career or avocation.**
**(catalogue on request)**

PROMPT-FISCHER
ASSOCIATES INC.

224 EAST 23RD STREET
NEW YORK 10, N. Y.

- MULTIGRAPHING
- MIMEOGRAPHING
- VARI-TYPING
- ADDRESSING
- MAILING
- FOLDING
- OFFSET

MURRAY HILL 6-6251

• • • THE *Empire Artists' Materials,* Inc.

## DELIVERY SERVICE

851 Lexington Avenue
Between 64th & 65th Streets
NEW YORK 21, N. Y.

REgent 7-5002

E. H. & A. C. FRIEDRICHS CO:
Manufacturers since 1868 ARTISTS CANVAS • "America's BEST"

*Fredrix*

STUART HAND MADE WATER COLOR PAPER CAMBRIDGE COLORS
Made in England FINISHED and RAW WOOD PICTURE FRAMES

NEW YORK STORES
331 MADISON AVENUE 140 WEST 57th STREET
363 LEXINGTON AVENUE 40 EAST 43rd STREET

# HYPLAR®

flexible
permanent waterproof
high copolymer
plastic water color
for artists

WATER COLOR — THIN WITH WATER FOR AQUARELLE EFFECTS

IMPASTO EFFECTS — MIX WITH MODELING PASTE FOR OIL-TYPE TEXTURES.

QUICK-DRYING ON PAPER, BOARD, CANVAS, ACETATE, PLASTER.
MADE IN 32 COLORS IN 2 OZ., 8 OZ., PINT AND QUART JARS.
ASK YOUR DEALER FOR FULL-COLOR, 32 PAGE BOOKLET & COLOR CHART.

M. GRUMBACHER Inc. BRUSHES • COLORS ARTISTS' MATERIAL
NEW YORK, N. Y.

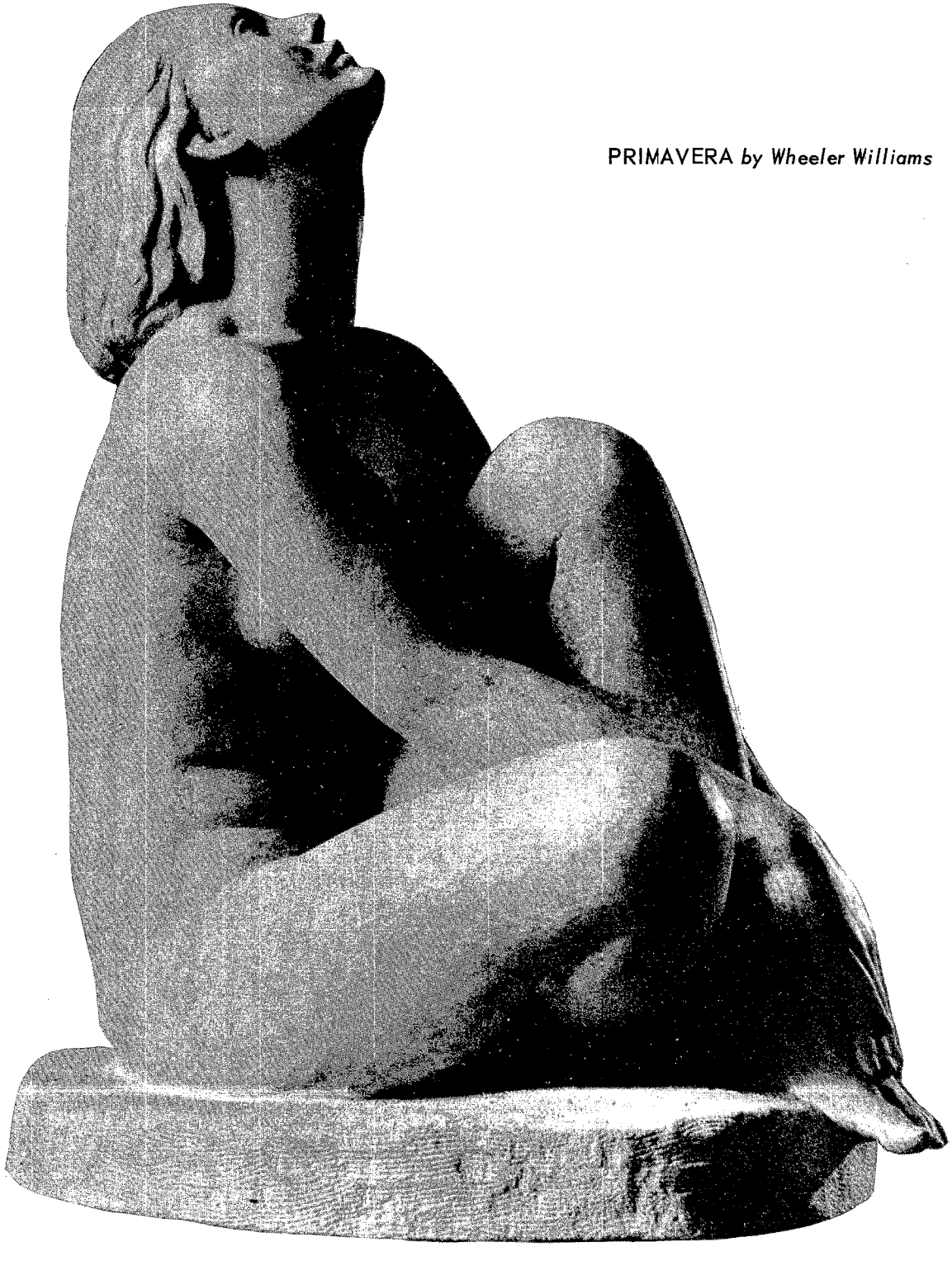

PRIMAVERA *by Wheeler Williams*